

# SERIES MEX

## MAXIMUM RESISTANCE

High power and low consumption

To satisfy all your needs, we have created a maglock that uses the least amount of power possible without losing any holding force. It comes with an integrated timer, and most models come with a standardized automatic voltage detection system (12-24V AC/DC)

Our vandal protection secures your maglock against external tampering. This ensures that the lock cannot be manipulated, removed or stolen.

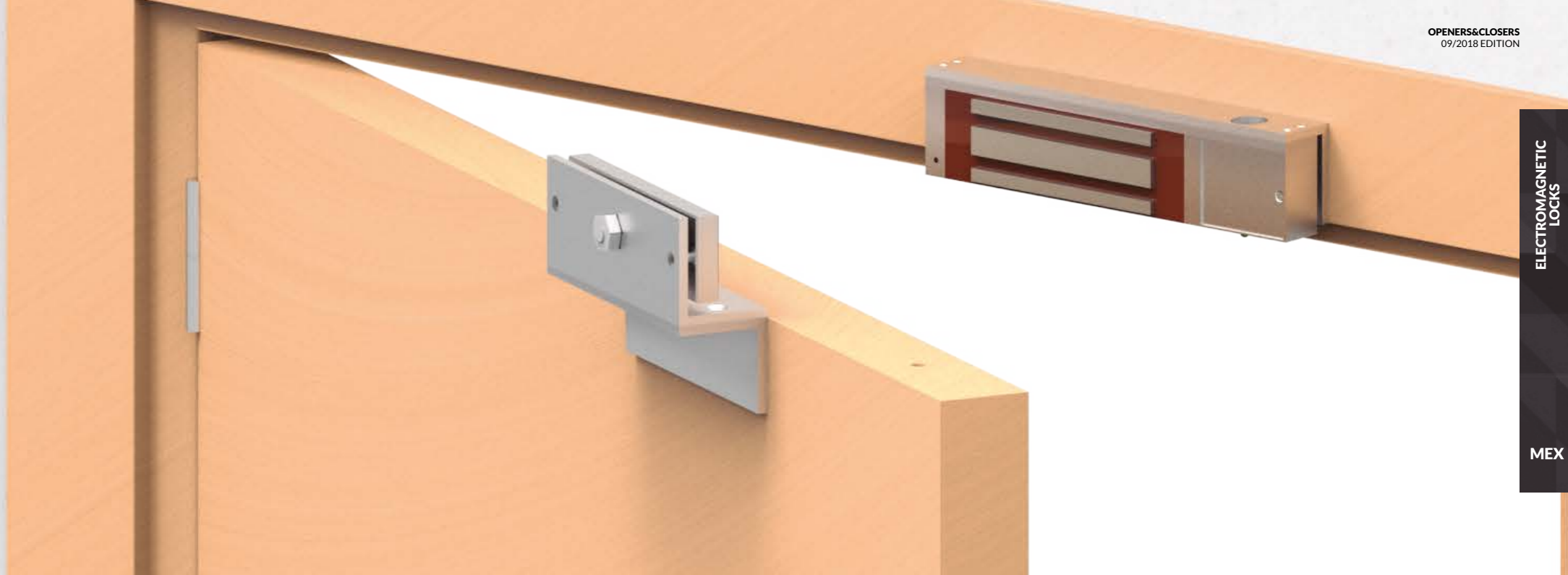

**MEX500/530**  
5.000 N Holding force

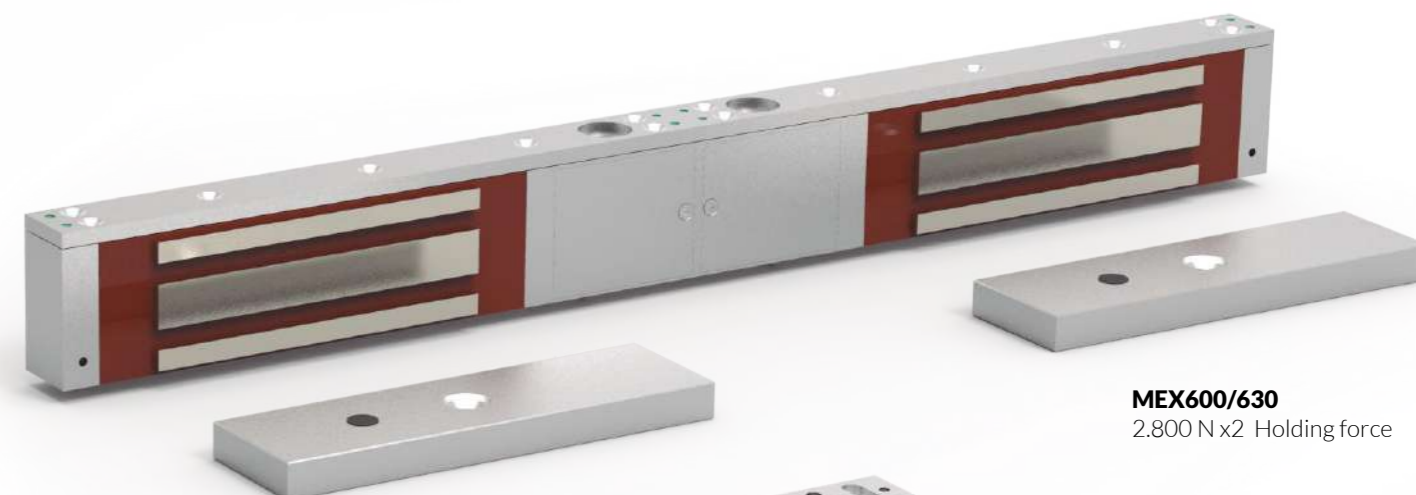

**MEX600/630**  
2.800 N x2 Holding force

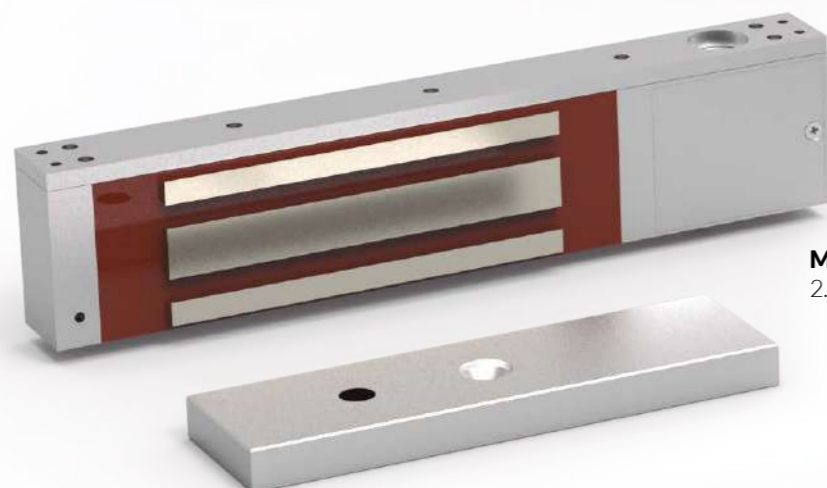

**MEX400/430**  
2.800 N Holding force

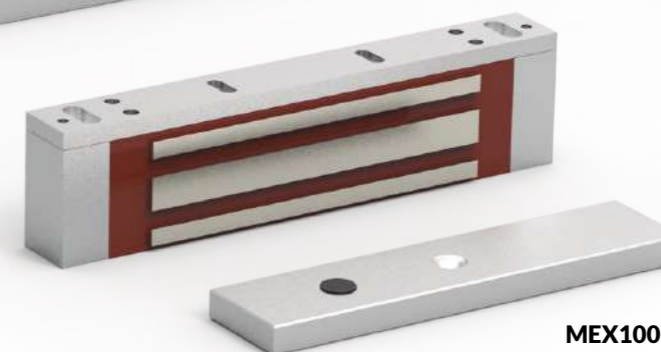











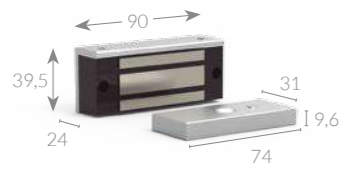

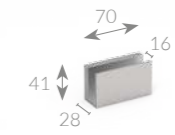
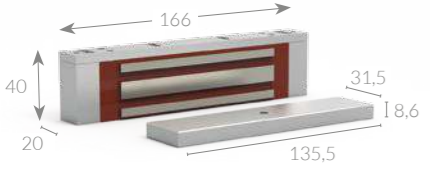
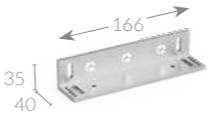
**MEX100**  
1.800 N Holding force

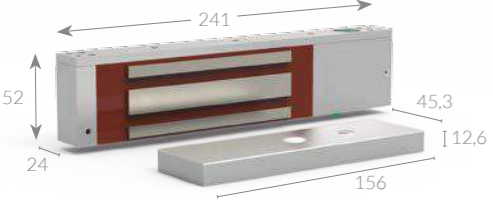
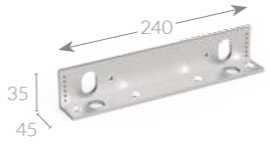

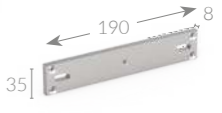
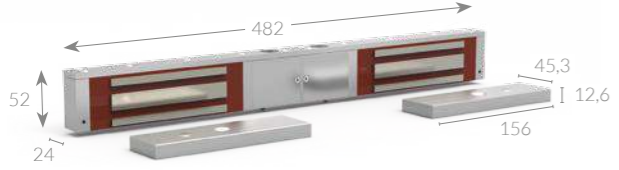
**MEX70**  
500 N Holding force

### Our smallest and our strongest

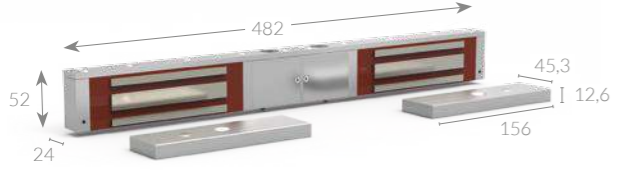
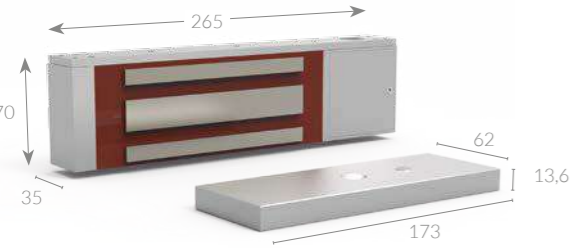
Tiny MEX70 has been specially designed to keep your closets, drawers and showcases properly locked.

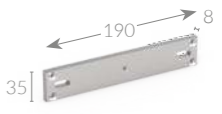
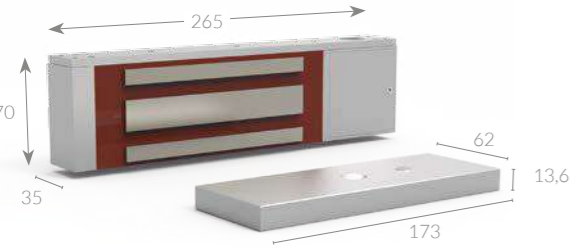
		Holding force	12 V DC	Multivoltage - Manual 12 / 24 VDC	Multivoltage - Automatic 12 - 24 VDC	Door status (Reed)	LED	Timer: 5, 10, 20 o 30 s (5 by default)	<b>L</b> Outward opening doors	<b>Z</b> Inward opening doors	<b>U</b> Glass doors	<b>F</b> Fire Doors
 <p><b>MEX70</b></p> <p>3,3 W / 0,5 Kg 12 V DC (300 mA) 24 V DC (150 mA)</p>	500 N	-	Yes	-	Yes	-	-		 <p><b>MEXZ1</b></p>	 <p><b>MEXU1</b></p>		
 <p><b>MEX100</b></p> <p>3 W / 1,2 Kg 12 V DC (250 mA)</p>	1.800 N	Yes	-	-	-	-	-	 <p><b>MEXL1</b></p>	 <p><b>MEXZ2</b></p>	 <p><b>MEXU2</b></p>		
 <p><b>MEX400</b></p> <p>3,3 W / 2,25 Kg 12 V DC (270 mA) 24 V DC (180 mA)</p>	2.800 N	-	-	Yes	-	-	-	 <p><b>MEXL2</b></p>	 <p><b>MEXZ3</b></p>	 <p><b>MEXU3</b></p>	 <p><b>MF1</b></p>	
 <p><b>MEX600</b></p> <p>3,3 W / 4,4 Kg 12 V DC (270 mA x2) 24 V DC (180 mA x2)</p>	2.800 N x2	-	-	Yes	-	-	-	 <p><b>MEXL2 x2</b></p>	 <p><b>MEXZ3 x2</b></p>	 <p><b>MEXU3 x2</b></p>	 <p><b>MF1 x2</b></p>	*Remember to order 2 units
 <p><b>MEX630</b></p> <p>3,3 W / 4,4 Kg 12 V DC (270 mA x2) 24 V DC (180 mA x2)</p>	2.800 N x2	-	-	Yes	Yes	● ●	5 s					
 <p><b>MEX500</b></p> <p>3,3 W / 4,1 Kg 12 V DC (270 mA) 24 V DC (180 mA)</p>	5.000 N	-	-	Yes	-	-	-	 <p><b>MEXL3</b></p>	 <p><b>MEXZ4</b></p>		 <p><b>MF1</b></p>	
 <p><b>MEX530</b></p> <p>3,3 W / 4,1 Kg 12 V DC (270 mA) 24 V DC (180 mA)</p>	5.000 N	-	-	Yes	Yes	● ●	5 s					